USO OBLIGATORIO DE MASCARILLA
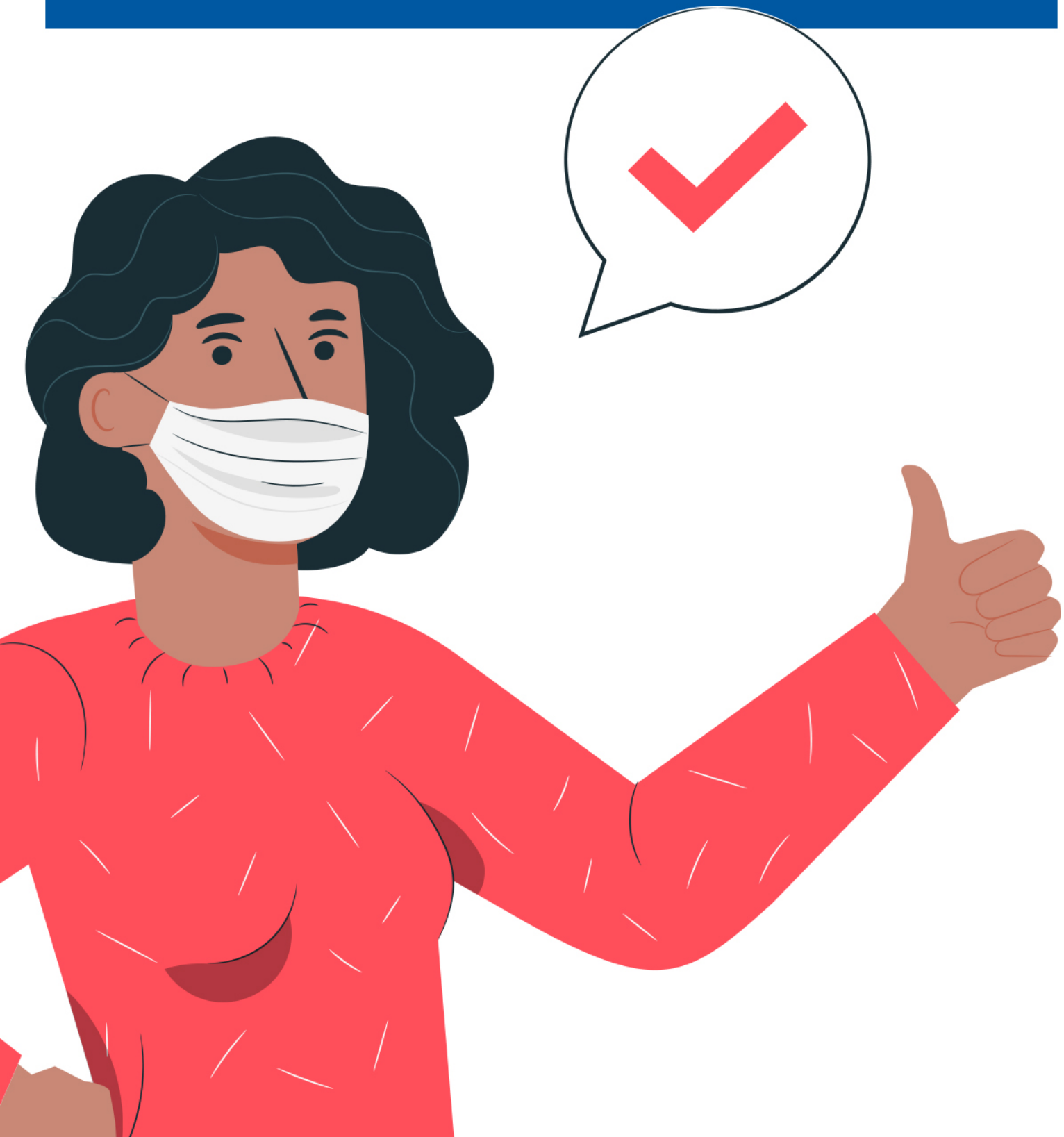
YO TE PROTEJO, TÚ ME PROTEGES